

1  
2 ej'

UNIVERSIDAD NACIONAL AUTONOMA DE MEXICO

" ESCUELA NACIONAL DE MUSICA "

T E M A :

20 PIEZAS DIDACTICAS PARA FLAUTA TRAVERSA

QUE PARA OBTENER EL TITULO DE :

L I C E N C I A T U R A   E N

C O M P O S I C I O N

P R E S E N T A

MANUEL GUTIERREZ SAENZ

Universidad Nacional  
Autónoma de México

## **UNAM – Dirección General de Bibliotecas Tesis Digitales Restricciones de uso**

### **DERECHOS RESERVADOS © PROHIBIDA SU REPRODUCCIÓN TOTAL O PARCIAL**

Todo el material contenido en esta tesis está protegido por la Ley Federal del Derecho de Autor (LFDA) de los Estados Unidos Mexicanos (México).

El uso de imágenes, fragmentos de videos, y demás material que sea objeto de protección de los derechos de autor, será exclusivamente para fines educativos e informativos y deberá citar la fuente donde la obtuvo mencionando el autor o autores. Cualquier uso distinto como el lucro, reproducción, edición o modificación, será perseguido y sancionado por el respectivo titular de los Derechos de Autor.

Agradezco al Profesor  
JUAN ANTONIO ROSADO RODRIGUEZ  
sus opiniones y asesoría en  
la elaboración de este --  
trabajo.

**Agradezco a los Profesores**

**LUISA DURON CRESPO**

**RUBEN ISLAS BRAVO**

**la colaboración que me  
brindaron para la lectura  
y revisión de este trabajo**

# LIGADURAS GRANDES DE EXPRESION

**Lento**

# LIGADURAS PEQUEÑAS DE EXPRESION

**Andante**

PIEZA DE LIGADURAS DE EXPRESION

**Adagio**

*p*

PIEZA DE LIGADURAS PEQUEÑAS DE EXPRESION

**Allegro**

*p*

APOYATURA LARGA O REAL

( APOGGIATURA )

- 1a. Si la nota principal es divisible por 2, la apoyatura toma la mitad de su valor.
- 2a. Si la nota principal tiene un puntillo, la apoyatura toma dos tercios de su valor.
- 3a. Si la nota principal está ligada a otra figura de menor valor, pero del mismo sonido, la apoyatura toma el valor completo de la primera nota.

Moderato

Two sets of empty musical staves, each consisting of two staves, located at the bottom of the page.

APOYATURA CORTA O BREVE (ACCIACCATURA)

Andante

PIEZA DE SOPIO

Largo

PIEZA DE STACCATO CON LIGADURAS

**Allegro**

pp

p

pp

LIGADURAS PEQUEÑAS DE EXPRESION  
CON STACCATO

**Vivace**

p

mp

LIGADURAS GRANDES DE EXPRESION  
CON STACCATO

Allegro

*p*

*f*

*mp*

*ffz* 40

*f*

## APOYATURA CORTA O BREVE

( ACCIACCATURA )

Se indica con una corchea o semicorchea cortada por una rayita oblicua. Su ejecución es rápida y el acento lo - lleva la nota principal.

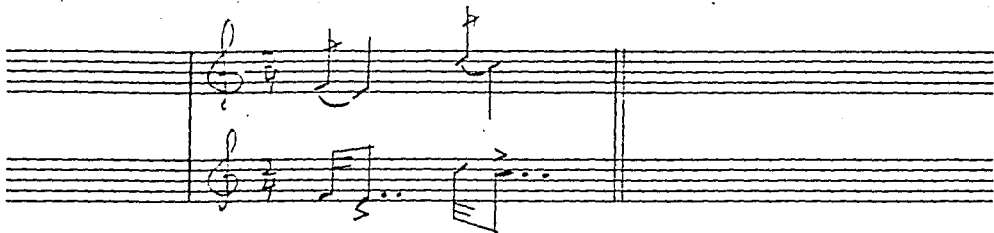

## APOYATURA DOBLE

Por lo general, consiste en las dos notas inmediatas - ( superior e inferior ) a la nota principal. También se acentúa la nota principal en esta apoyatura.

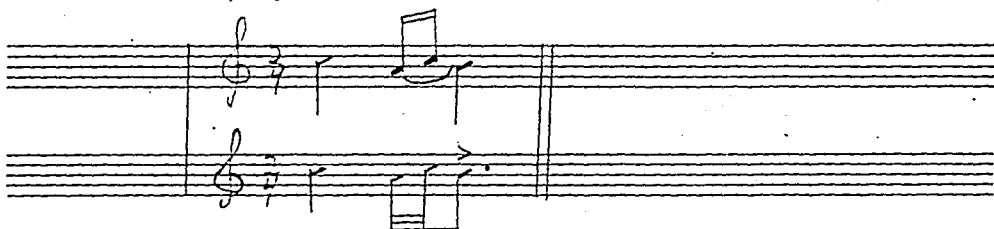

## GRUPE TO

Es un grupo de 3 ó 4 notas, de ejecución rápida, las - cuales siguen o proceden a la nota principal. Se indica con este signo o con notitas.

Aunque es poco común, también se puede encontrar el -- GRUPE TO invertido, el cual se indica con el mismo signo pero vertical .

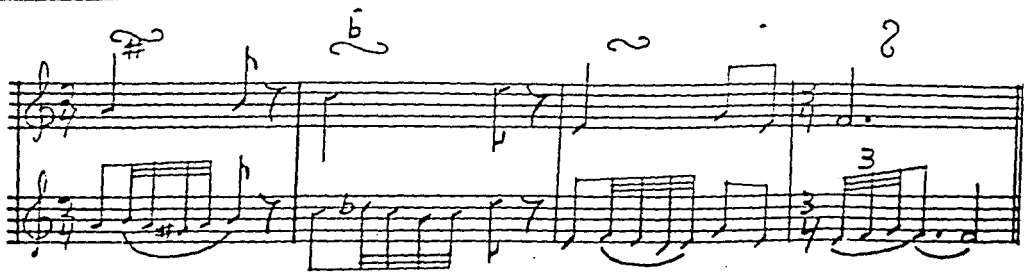

M O R D E N T E

Se ejecuta con la nota principal y su segunda inferior,  
y se indica con este signo *M*.

GRUPELOS MORDENTES Y APOYATURAS

Andante.

DIFERENTES GRUPEOS Y APOYATURAS

Andante

PIEZA DE ESTUDIO

Moderato

PIEZA DE TREMOLOS

FantasiOSO

# ARMONICOS

Lento

# SONIDOS FRULLATI

Moderato

A single staff of musical notation in treble clef. It features complex rhythmic patterns, including triplets and slurs. The notes are: G4, A4, B4, C5, B4, A4, G4, F4, E4, D4, C4. There are several rests and slurs throughout the piece.

tremolo dental

A single staff of musical notation in treble clef. It features complex rhythmic patterns, including triplets and slurs. The notes are: G4, A4, B4, C5, B4, A4, G4, F4, E4, D4, C4. There are several rests and slurs throughout the piece.

A single staff of musical notation in treble clef. It features complex rhythmic patterns, including triplets and slurs. The notes are: G4, A4, B4, C5, B4, A4, G4, F4, E4, D4, C4. There are several rests and slurs throughout the piece.

PIEZA DE ESTUDIO

Lento

Lento = 44-46

pp

3

5

como una gran respiración

p

pp

ppp

3

3

PIEZA DE RITMO NO RIGUROSO

Lento, dolce rubato

pp

3

mp

3

5

pp

ppp

PIEZA DE ESTUDIO

$\text{♩} = 56-58$

## **B I B L I O G R A F I A**

**DICCIONARIO OXFORD DE LA MUSICA**

**Autor PERCY A. SCHOLLS**

**Traducción adaptada al uso del lector  
de habla castellana.**

**Basada en la reimpresión corregida y  
actualizada de la décima edición a cargo  
de JOHN OWEN WARD.**

**Editorial EDHASA / HERMES / SUDAMERICANA**

**LA TECNICA DE LA ORQUESTA CONTEMPORANEA**

**Autor A. CASELLA-V. MCRTARI**

**Traducción de A. JURAFSKY**

**Editorial RICORDI AMERICANA**